

**MAYOR:**  
Bradley D. Belt

**TOWN ADMINISTRATOR:**  
Stephanie Tillerson

**TOWN ATTORNEY:**  
Stafford J. McQuillin III



**MAYOR PRO TEMPORE:**  
Russell A. Berner

**COUNCIL MEMBERS:**  
Dr. Michael Heidingsfelder  
E. Luke Farrell  
Madeleine Kaye

## **PUBLIC SAFETY COMMITTEE MEETING**

**Municipal Center Council Chambers**

**July 11, 2024; 11:00 AM**

### **AGENDA**

- I. Call to Order:**
- II. Roll Call:**
- III. Approval of Minutes:**
  - A. Public Safety Committee Meeting Minutes of March 14, 2024**
  - B. Special Call Public Safety Committee Meeting Minutes of April 16, 2024**
  - C. Public Safety Committee Meeting Minutes of June 13, 2024**
- IV. Agency Updates (as required)**
  - A. Charleston County Sheriff's Department**
  - B. St. John's Fire District**
  - C. Charleston County Emergency Medical Services**
  - D. Beach Patrol**
  - E. Kiawah Island Community Association**
- V. Old Business:**
  - A. Update on the Comprehensive Public Safety Feasibility Study**
  - B. Discussion of Banning Shibumi Shades**
  - C. Discussion Regarding Revisions to Leash Law – Is it Necessary?**
- VI. New Business:**
  - A. Discussion Regarding How to Make the Little Rabbit Intersection with the Kiawah Island Parkway Safer**
  - B. Update on the Success of Using Drones in Enforcement**
  - C. Discussion on Ways to Identify Cars that are Illegally Parked at the Sandcastle or the Sanctuary - Who Enforces?**
  - D. Discussion Regarding the Recent TC Special Call Hearing that Rejected Suspension of Business License on Rental Property - What to do When Renter Won't Comply With Rules.**
- VII. Chairman's Updates**
- VIII. Committee Members' Comments:**
- IX. Citizens Comments:**
- X. Adjournment:**

**TO: Town of Kiawah Island**  
**FROM: Lt. C. W. Brokaw**  
**DATE: July 5, 2024**

**SUBJECT: Monthly Activity Report / June 2024**

<b>Town of Kiawah Monthly Report</b>	<b>June</b>	<b>Year to Date</b>
Number of all Written Report (excluding accident reports)	20	94
Accident Reports – Vehicle Mishaps	11	53
Number of Calls Handle Not Requiring a Report	70	343
Number of Traffic Stops	32	131
<b>TOTAL NUMBER OF CALLS HANDLED</b> (dispatched/self-generated)	133	621
Written Warnings Issued	27	102
Traffic Citations Issued	7	17
Total Warnings and Citations Issued	34	85
Alarms	32	141
Specific Patrols Requests	233	1138

<b>Time of Call Or Traffic Stop</b>	<b># Calls Responded To</b>	<b>Traffic Stops</b>
<b>12:00am-7:59am</b>	<b>17</b>	<b>1</b>
<b>8:00am-3:59pm</b>	<b>44</b>	<b>11</b>
<b>4:00pm-11:59pm</b>	<b>40</b>	<b>20</b>

<b>FRESHFIELDS AND OFF ISLAND</b> (these numbers are reflected in above stats)		
<b>Types of Calls</b>	<b>June</b>	<b>Year to date</b>
<b>Incidents</b>	<b>7</b>	<b>24</b>
<b>Alarms</b>	<b>9</b>	<b>40</b>
<b>Accidents</b>	<b>6</b>	<b>19</b>
<b>Traffic Stops</b>	<b>4</b>	<b>25</b>

**Reports Written:**

**Collisions/Incidents on Island:**

Month /Day	Incident	Month /Day	Incident
06/01	Property Damage – Sanctuary Beach Dr.	06/01	Animal Attack – Eugenia Ave.
06/02	Agency Assist – Surfsong Rd.	06/02	Message Delivery – Cordgrass Ct.
06/04	Hit and Run – Ocean Course Dr.	06/05	Accident – Eugenia Ave.
06/07	Disturbance – Mariners Watch	06/07	Disturbance – 0 KIPW
06/09	Trespassing – Cordgrass Ct.	06/11	Fraud – Ocean Course Dr.
06/11	Accident – Sand Fiddler Ct.	06/12	Accident – KIPW @ Sora Rail
06/17	Mental Disorder – Kiawah Island Club Dr.	06/19	Disturbance – Governors / Surfsong
06/19	Mental Violent – Treeduck Ct.	06/20	Alarm – Flyway Dr.
06/20	Theft Past – Helena Ct.	06/23	Lost Property – Beachwalker Dr.
06/27	Miscellaneous – Sanctuary Beach	06/27	Property Damage – Terrapin Island Ln.
06/29	Vandalism – Southern Pines Ln.	06/30	Accident – KIPW / Beachwalker

**Collisions/Incidents in Freshfields and Off Island:**

Month /Day	Incident	Month /Day	Incident
06/03	Accident – 225 Freshfields	06/13	Accident – 420 Freshfields
06/14	Accident – Hedgerow Ln.	06/15	Accident – 350 Freshfields
06/15	Suspicious Vehicle – Gardeners Circle	06/18	Accident – Village Green Ln.
06/21	Theft Past – 515 Freshfields	06/25	Accident – 350 Freshfields
06/29	Disturbance – 340 Freshfields		

**St. Johns Fire District  
2024 Reports**

2024	January		February		March		April		May		June		July		August		September		October		November		December		Totals			
	Station		Station		Station		Station		Station		Station		Station		Station		Station		Station		Station		Station		Station			
	4	6	4	6	4	6	4	6	4	6	4	6	4	6	4	6	4	6	4	6	4	6	4	6	4	6	4	6
<b>NFIRS Incident Type</b>																												
Fires	2	0	1	0	0	0	0	0	0	2	0	2															3	4
Overpressure Rupture, Explosion, Overheat (no fire)	0	0	0	0	0	0	0	0	1	0	0	0															1	0
Rescue & Emergency Medical Service Incident	18	8	18	7	14	8	18	8	26	9	32	9															126	49
Hazardous Condition (No Fire)	1	1	1	0	0	1	2	0	0	3	2	1															6	6
Service Call	9	6	4	3	4	3	5	3	5	1	6	3															33	19
Good Intent Call	6	1	4	1	3	5	4	4	7	3	10	2															34	16
False Alarm & False Call	7	5	7	8	16	11	12	10	13	15	11	12															66	61
Severe Weather & Natural Disaster	0	0	0	0	0	0	0	0	0	0	0	0															0	0
Special Incident Type	0	0	0	0	0	0	0	0	0	0	0	0															0	0
<b>TOTAL CALLS</b>	<b>43</b>	<b>21</b>	<b>35</b>	<b>19</b>	<b>37</b>	<b>28</b>	<b>41</b>	<b>25</b>	<b>52</b>	<b>33</b>	<b>61</b>	<b>29</b>															<b>269</b>	<b>155</b>
<b>Incidents by Volume</b>																												
Fire		6.08		3.28				5.09		2.69		4.15																
Medical		44.75		57.70				51.20		57.19		49.48																
Other		45.86		37.05				41.92		38.92		44.82																
<b>Incidents by Island</b>	<b>#</b>	<b>%</b>	<b>#</b>	<b>%</b>	<b>#</b>	<b>%</b>	<b>#</b>	<b>%</b>	<b>#</b>	<b>%</b>	<b>#</b>	<b>%</b>	<b>#</b>	<b>%</b>	<b>#</b>	<b>%</b>	<b>#</b>	<b>%</b>	<b>#</b>	<b>%</b>	<b>#</b>	<b>%</b>	<b>#</b>	<b>%</b>	<b>#</b>	<b>%</b>	<b>#</b>	<b>%</b>
Johns Island	220	60.77	191	62.62			194	58.08	152	45.51	204	52.85																411
Kiawah Island	64	17.68	54	17.70			66	19.76	85	25.45	90	23.32																118
Seabrook Island	32	8.84	31	10.16			39	11.68	56	16.77	41	10.62																63
Wasmalaw Island	46	12.71	29	9.51			35	10.48	41	12.28	51	13.21																75
<b>TOTAL</b>	<b>362</b>		<b>305</b>		<b>0</b>		<b>334</b>		<b>334</b>		<b>386</b>		<b>0</b>		<b>0</b>		<b>0</b>		<b>0</b>		<b>0</b>		<b>0</b>		<b>0</b>		<b>1721</b>	

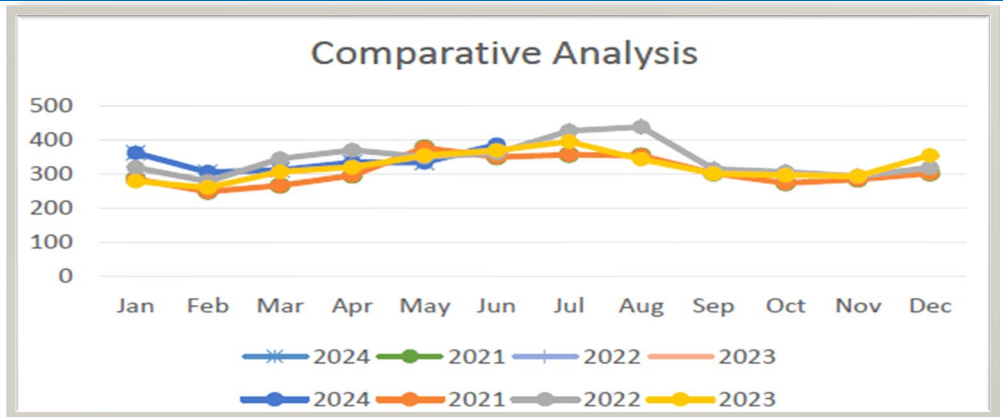



# Charleston County EMS

## Incident Data - Town of Kiawah



Month  Year

Number of Days in Report: 30

Countywide Response Data	Overall	Alpha	Bravo	Charlie	Delta	Echo
Responses	42	11	14	7	9	1
% of All Responses	100.00%	26.19%	33.33%	16.67%	21.43%	2.38%
Average Responses Per Day	1.40	0.37	0.47	0.23	0.30	0.03
Average Response Time	00:13:16	00:17:55	00:09:28	00:14:38	00:11:50	00:18:29
Fractile	54.76%	55%	71%	57%	33%	0%
% > 20 Minute Response	14.29%	36.36%	7.14%	14.29%	0.00%	0.00%
% > 30 Minute Response	4.76%	9.09%	0.00%	14.29%	0.00%	0.00%
Average Daily Total Staffing Hours	390	Average Daily Core Hours			9,131	
Average Daily Total ALS Hours	296	% Core BLS			31.23%	
Average Daily Total BLS Hours	94.53					

Hour	Incidents	Avg Resp Time	Fractile
0	0		0.00%
1	0		0.00%
2	0		0.00%
3	2	00:12:07	100.00%
4	1	00:12:19	100.00%
5	2	00:20:42	0.00%
6	1	00:00:31	100.00%
7	2	00:17:13	0.00%
8	2	00:26:26	50.00%
9	3	00:17:07	33.33%
10	1	00:07:32	100.00%
11	2	00:13:01	50.00%
12	3	00:11:26	66.67%
13	4	00:10:32	75.00%
14	2	00:10:00	50.00%
15	0		0.00%
16	0		0.00%
17	3	00:06:26	100.00%
18	3	00:18:46	33.33%
19	3	00:15:47	0.00%
20	1	00:14:04	0.00%
21	3	00:08:53	66.67%
22	2	00:11:22	100.00%
23	2	00:11:47	50.00%

### Average Transport Units Available per Hour

0600	0700	0800	0900	1000	1100	1200	1300	1400	1500	1600	1700
13.48	15.10	16.63	17.43	19.25	20.05	20.58	20.70	20.70	20.65	19.72	18.60
1800	1900	2000	2100	2200	2300	0000	0100	0200	0300	0400	0500
18.98	18.67	17.67	15.18	13.47	12.59	11.92	11.77	11.17	11.18	11.93	12.88

# 25

Transports

# 59.52%

Transport Rate

Note:

- Responses recorded as over 30 minutes can be inaccurate. Estimated inaccuracy rate currently: 30%
- "0%" for fractile may be due to no calls during that period
- Incidents counted are those in which CCEMS arrived or staged



# Charleston County EMS

## Incident Data - Town of Kiawah



Month:  Year:

Total Number Incidents by Hour of Day for Report Month

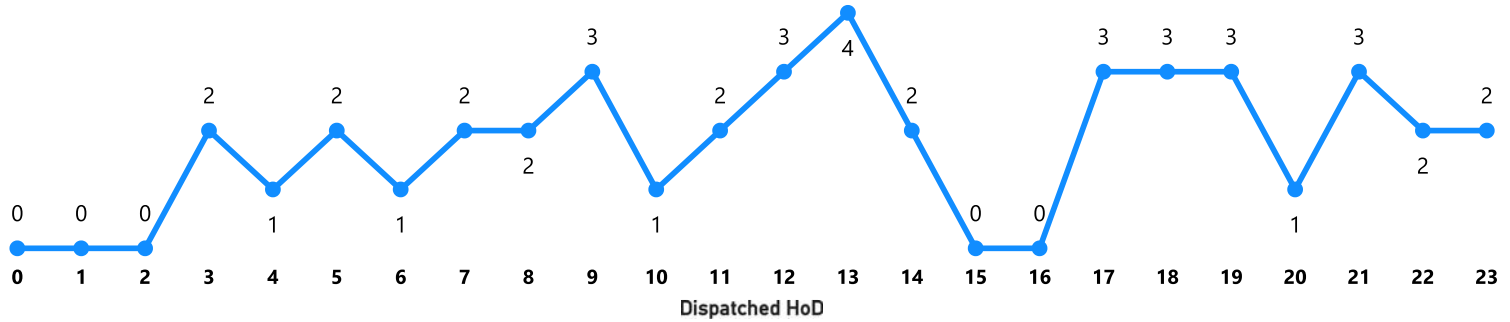

Total Incidents by Month - Past 12 Months

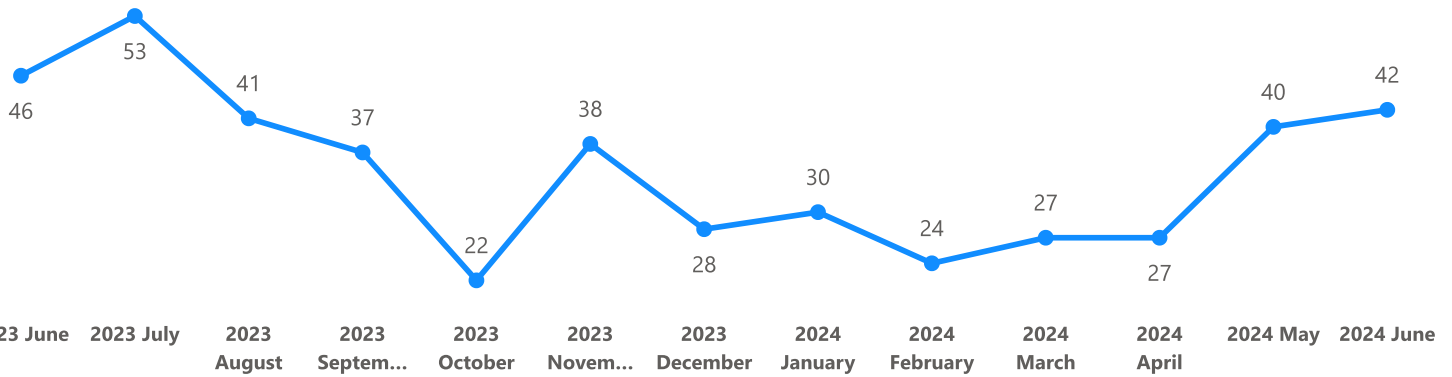

Total Incidents by Full Calendar Year

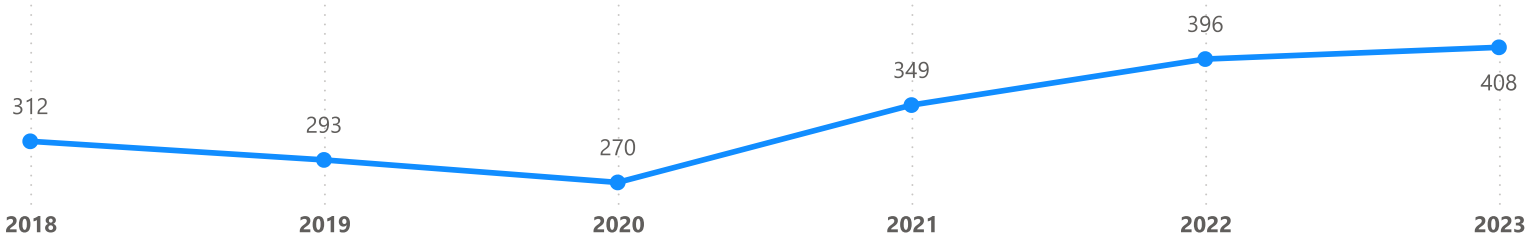

Report Month by Years Past

Year	Incidents	Daily	Avg Resp Time	Fractile	% > 20min	Avg. Daily Total Staffed Hours
2024	42	1.40	00:13:16	54.76%	14.29%	390
2023	46	1.53	00:12:37	60.87%	10.87%	377
2022	39	1.30	00:12:14	64.10%	10.26%	376
2021	39	1.30	00:15:53	35.90%	23.08%	382
2020	35	1.17	00:18:57	25.71%	42.86%	336
2019	41	1.37	00:17:39	34.15%	34.15%	323

\*Note: Incidents counted are those in which CCEMS arrived or staged



# Charleston County EMS Response Time Data



Month  Year

Avg. Response Time

HH:MM:SS

00:13:16

Sum of Responses

20m & >

6

Sum of Responses

30m & >

2

Sum of Responses

40m & >

1

## Average Response Time by Hour of Day for Report Month

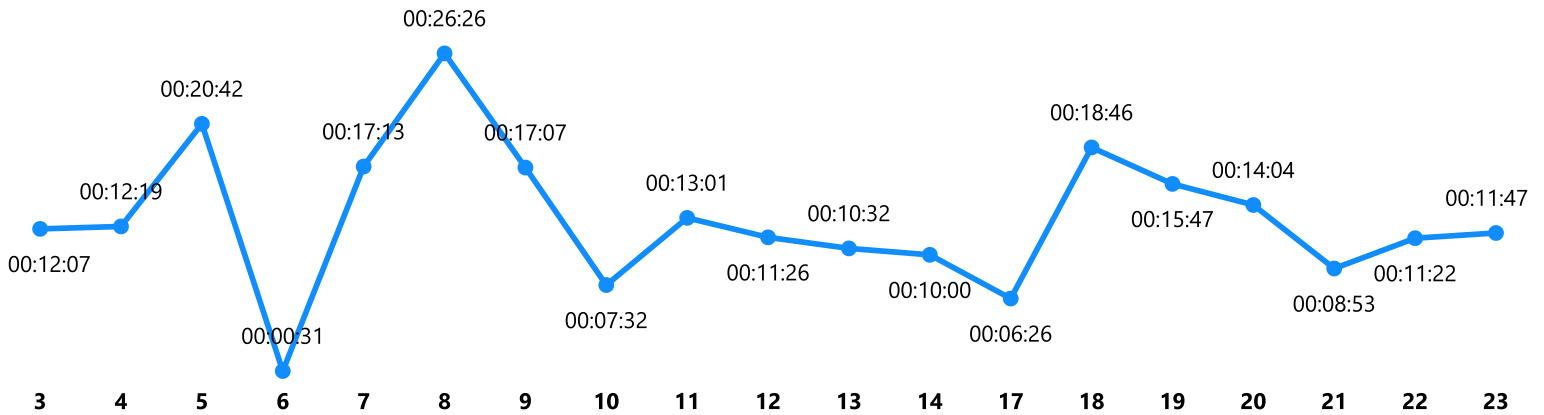

## Combined Fractile by Hour of Day

See Note Below

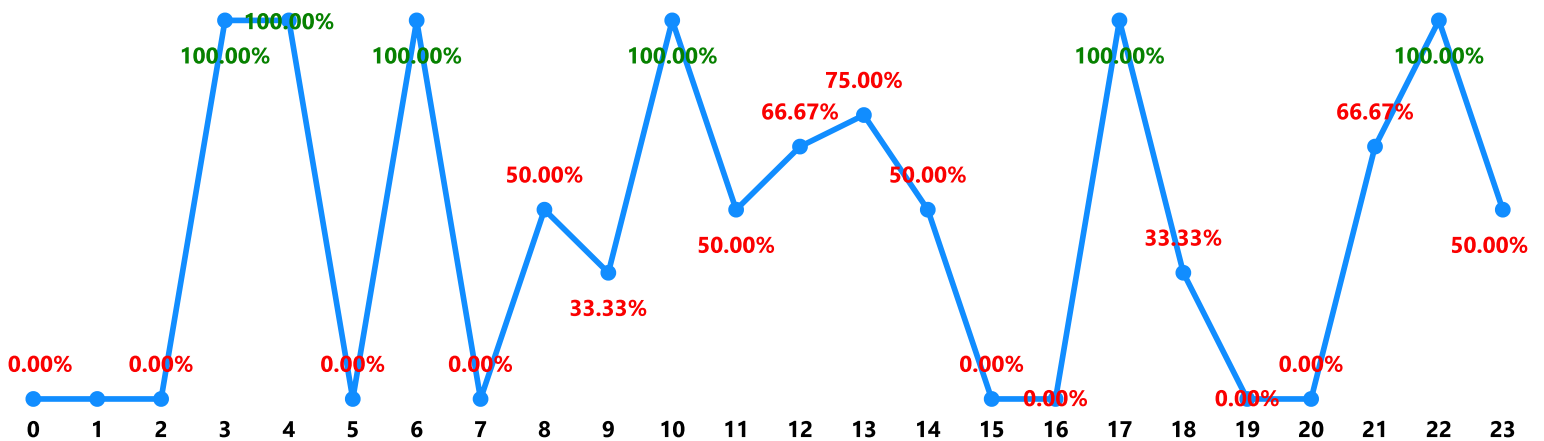

- Note:
- 1) Responses recorded as over 30 minutes can be inaccurate. Estimated inaccuracy rate currently: 30%
  - 2) "0%" for fractile may be due to no calls during that period



# Charleston County EMS Incident Data



Month  Year

## Overall

Incidents	Average Response Time	Combined Fractile	Sum of 20 & > =/> 20 Min.	Sum of 30 & > =/> 30 Min.
42	00:13:16	55%	6 14.29%	2 4.76%

## By Dispatch Priority

DispatchPriority	Incidents	% of Incidents	Avg Resp Time	Fractile	Sum of 20 & > =/> 20 Min.	Sum of 30 & > =/> 30 Min.
P5_Alpha	11	26.19%	00:17:55	55%	4 36.36%	1 9.09%
P4_Bravo	14	33.33%	00:09:28	71%	1 7.14%	0 0.00%
P3_Charlie	7	16.67%	00:14:38	57%	1 14.29%	1 14.29%
P2_Delta	9	21.43%	00:11:50	33%	0 0.00%	0 0.00%
P1_Echo	1	2.38%	00:18:29	0%	0 0.00%	0 0.00%

**Alpha Fractile**  
Goal: <= 15 Minutes

**Bravo Fractile**  
Goal: <= 13 Minutes

**Charlie Fractile**  
Goal: <= 13 Minutes

**Delta Fractile**  
Goal: <= 11 Minutes

**Echo Fractile**  
Goal: <= 11 Minutes

**Comb.Fractile**  
Goal: 90% Combined

# 55%

# 71%

# 57%

# 33%

# 0%

# 55%

## Average of Response Time by Dispatch Priority

HH:MM:SS

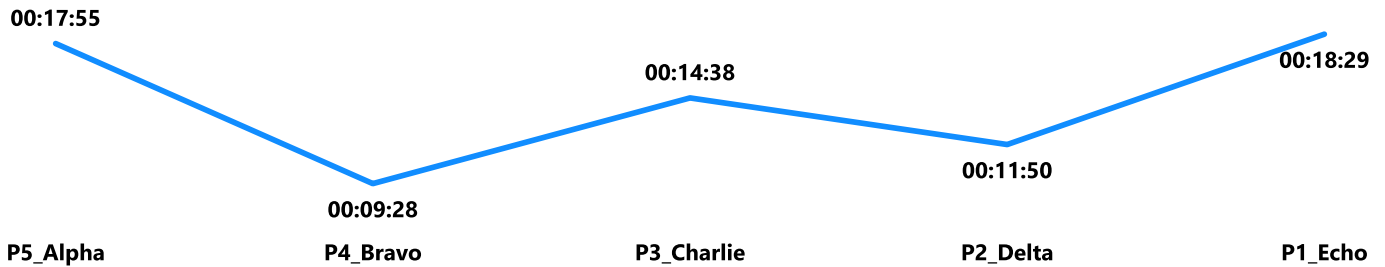

## # of Incidents by DispatchPriority

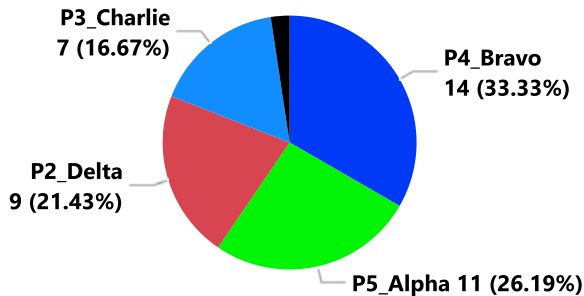

## % Responses >20 Minutes by Priority

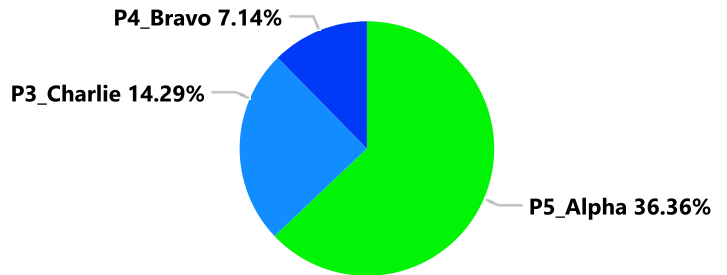

- Note:
- 1) Responses recorded as over 30 minutes can be inaccurate. Estimated inaccuracy rate currently: 30%
  - 2) "0%" for fractile may be due to no calls during that period

## 2024 Beach Patrol Activity

Enforcement	Subcategory	Verbal Warning	Written Warning	Citation	Violation Total
	Alcohol 15-208	0	0	0	0
	Alligator 15-501	0	0	1	1
	Beached Boat 16-803	0	0	0	0
	Beach Fire 15-105	0	0	0	0
	Build Permit	0	0	1	1
	Business License	1	0	1	2
	Critical Habitat 16-604	115	7	0	122
	Disorderly 15-204	0	0	0	0
	Drone 7-302	14	0	1	15
	Dune 16-403	138	1	0	139
	Fireworks 15-209	0	1	0	1
	Glass 16-818	49	0	0	49
	Harass Animal 16-810	7	0	0	7
	Leash 7-201	214	17	3	234
	Lights 16-107	0	0	0	0
	Littering 15-212	1	0	0	1
	Narcotics 15-213	0	0	0	0
	Noise 15-306	1	0	0	1
	Nudity 16-806	3	0	0	3
	Other	11	0	1	12
	Parking 13 -103	11	2	12	25
	Personal Article Storage 8-119	0	0	0	0
	Plastic 14-402	0	0	0	0
	Shovel 16-409	40	0	0	40
	Storage 16-805	0	9	0	9
	STR Bikes   Beach Gear 14-506f	0	0	0	0
	STR Parking 14-506d	0	0	0	0
	STR Parking 14-506d(1)	0	0	0	0
	STR Parking 14-506d(5)	0	0	0	0
	STR Trash 14-506e(1)	0	0	0	0
	Swim Wade 15-314	22	0	0	22
	Trespass 15-119	0	0	0	0
	Vehicle 16-302b	34	2	0	36
	Total:	661	39	20	720

Other Activity	Subcategory	Total
Rescue		
	Person	0
	Boat	2
Medical Call		
	Major Medical	6
	Minor Medical	27
	Jellyfish	4
	Stingray	41
Missing Persons		4
Prevention		57
Public Assist		370
Wildlife		274

## June 2024 Beach Patrol Activity

Enforcement	Subcategory	Verbal Warning	Written Warning	Citation	Violation Total
	Alcohol 15-208				0
	Alligator 15-501				0
	Beached Boat 16-803				0
	Beach Fire 15-105				0
	Build Permit				0
	Business License				0
	Critical Habitat 16-604	25	1		26
	Disorderly 15-204				0
	Drone 7-302	7			7
	Dune 16-403	18			18
	Fireworks 15-209				0
	Glass 16-818	33			33
	Harass Animal 16-810	1			1
	Leash 7-201	64	7	1	72
	Lights 16-107				0
	Littering 15-212				0
	Narcotics 15-213				0
	Noise 15-306				0
	Nudity 16-806				0
	Other	9			9
	Parking 13 -103	1	2		3
	Personal Article Storage 8-119				0
	Plastic 14-402				0
	Shovel 16-409	18			18
	Storage 16-805		6		6
	STR Bikes   Beach Gear 14-506f				0
	STR Parking 14-506d				0
	STR Parking 14-506d(1)				0
	STR Parking 14-506d(5)				0
	STR Trash 14-506e(1)				0
	Swim Wade 15-314	9			9
	Trespass 15-119				0
	Vehicle 16-302b	7			7
	Total:	<b>192</b>	<b>16</b>	<b>1</b>	<b>209</b>

Other Activity	Subcategory	Total
Rescue		
	Person	
	Boat	1
Medical Call		
	Major Medical	3
	Minor Medical	23
	Jellyfish	
	Stingray	31
Missing Persons		1
Prevention		17
Public Assist		152
Wildlife		78

## 2024 Evening Enforcement Activity

Enforcement	Subcategory	Verbal Warning	Written Warning	Citation	Violation Total
	Alcohol 15-208	0	0	0	0
	Alligator 15-501	0	0	1	1
	Beached Boat 16-803	0	0	0	0
	Beach Fire 15-105	0	0	0	0
	Build Permit	0	0	0	0
	Business License	1	0	0	1
	Critical Habitat 16-604	1	0	0	1
	Disorderly 15-204	1	0	0	1
	Drone 7-302	1	0	0	1
	Dune 16-403	2	0	0	2
	Fireworks 15-209	4	1	0	5
	Glass 16-818	5	0	0	5
	Harass Animal 16-810	1	0	0	1
	Leash 7-201	16	4	2	22
	Lights 16-107	72	0	0	72
	Littering 15-212	0	38	0	38
	Narcotics 15-213	1	0	0	1
	Noise 15-306	15	3	0	18
	Nudity 16-806	0	0	0	0
	Other	3	4	2	9
	Parking 13-103	2	0	2	4
	Personal Article Storage 8-119	0	90	1	91
	Plastic 14-402	0	0	0	0
	Shovel 16-409	2	0	0	2
	Storage 16-805	0	1	0	1
	STR Bikes   Beach Gear 14-506f	2	288	2	292
	STR Parking 14-506d	2	24	1	27
	STR Parking 14-506d(1)	0	15	0	15
	STR Parking 14-506d(5)	1	10	1	12
	STR Trash 14-506e(1)	0	12	1	13
	Swim Wade 15-314	0	0	0	0
	Trespass 15-119	0	0	0	0
	Vehicle 16-302b	0	0	0	0
	Total:	<b>132</b>	<b>490</b>	<b>13</b>	<b>635</b>

Other Activity	Subcategory	Total
Follow-Up for Day Shift		
	Other	52
	Permit Question	25
	STR Question	17
Rescue		
	Person	0
	Boat	0
Medical Call		
	Major Medical	4
	Minor Medical	8
	Jellyfish	0
	Stingray	4
Missing Persons		2
Prevention		7
Public Assist		65
Wildlife		44

## June 2024 Evening Enforcement Activity

Enforcement	Subcategory	Verbal Warning	Written Warning	Citation	Violation Total
	Alcohol 15-208				0
	Alligator 15-501				0
	Beached Boat 16-803				0
	Beach Fire 15-105				0
	Build Permit				0
	Business License				0
	Critical Habitat 16-604				0
	Disorderly 15-204	1			1
	Drone 7-302				0
	Dune 16-403	1			1
	Fireworks 15-209				0
	Glass 16-818	2			2
	Harass Animal 16-810				0
	Leash 7-201	3		1	4
	Lights 16-107	37			37
	Littering 15-212				0
	Narcotics 15-213	1			1
	Noise 15-306	5			5
	Nudity 16-806				0
	Other				0
	Parking 13-103				0
	Personal Article Storage 8-119		43		43
	Plastic 14-402				0
	Shovel 16-409				0
	Storage 16-805				0
	STR Bikes   Beach Gear 14-506f	2	137	1	140
	STR Parking 14-506d		6		6
	STR Parking 14-506d(1)		2		2
	STR Parking 14-506d(5)		1		1
	STR Trash 14-506e(1)		6		6
	Swim Wade 15-314				0
	Trespass 15-119				0
	Vehicle 16-302b				0
	Total:	52	195	2	249

Other Activity	Subcategory	Total
Follow-Up for Day Shift	Other	8
	Permit Question	8
	STR Question	11
Rescue	Person	
	Boat	
Medical Call	Major Medical	2
	Minor Medical	4
	Jellyfish	
	Stingray	3
Missing Persons		1
Prevention		3
Public Assist		7
Wildlife		19

# KICA Security Report

## Monthly Statistics: June 2024

	2022	2023	2024
Deer Related Accidents (no personal injury)	0	0	0
False Residential Alarms	1	0	3
Vehicles passed through the Main Gate	205,843	236,151	250,182
Vehicles passed through the Vanderhorst Gate	118,676	140,982	131,566

### Non-Cost Passes Issued by Type

Day	5,064	5,106	5,146
Owner/Owner Guest	1,545	1,283	1,109
Renter	1,349	1,383	1,266
Commercial	1,827	1,713	1,673
Employee Paper Passes	154	116	89
Employee Decals	53	46	20
Special Events	1,523	1,465	1,959

### Cost Passes Issued by Type

4 Wheel Decal	261	291	311
6 Wheel Decal	19	18	24
7+ Wheel Decal	4	197	5
Commercial Employee Decal	45	64	73
4 Wheel Day Pass	2,294	2,467	2,792
6 Wheel Day Pass	427	513	520
7+ Wheel Day Pass	176	197	162

### Covenant Violations

Verbal Contacts	218	68	205
Written Warnings	2	14	21
Penalty Citations	64	93	227
Total Violations	284	175	453

## Rule Violation By Category Comparison

January-June 2024

Category	Number 2022	Number 2023	Difference	% Change	Number 2023	Number 2024	Difference	%Change	Number 2022	Number 2024	Difference	% Change
After Commercial Hours	3	3	0	0.0%	3	85	82	2733.3%	3	85	82	2733.3%
Animals	1	1	0	0.0%	1	0	-1	-100.0%	1	0	-1	-100.0%
Bicycles/Joggers on Road	14	7	-7	-50.0%	7	22	15	214.3%	14	22	8	57.1%
Boat at Residence	4	3	-1	-25.0%	3	3	0	-100.0%	4	3	-1	-25.0%
Camper/RV at Residence	0	0	0	0.0%	0	0	0	0.0%	0	0	0	0.0%
Fireworks	0	0	0	0.0%	0	0	0	0.0%	0	0	0	0.0%
Misc. Items	568	96	-472	-83.1%	96	134	38	39.6%	568	134	-434	-76.4%
Noise	10	20	10	100.0%	20	5	-15	-75.0%	10	5	-5	-50.0%
Parking Violations	330	411	81	24.5%	411	1,024	613	149.1%	330	1,024	694	210.3%
Pass Violations	45	51	6	13.3%	51	96	45	88.2%	45	96	51	113.3%
Trailer at Residence	5	16	11	220.0%	16	134	118	737.5%	5	134	129	2580.0%
<b>Total</b>	980	608	-372	-38.0%	608	1,503	895	147.2%	980	1,503	523	53.4%